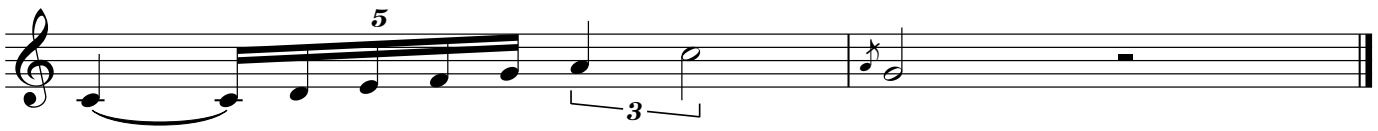
5
3